Vol. 31/2025-26 **Club Meeting No. 31**

Date:- 19/02/2026 [Thursday] **Time : 10.30 am**

Venue :- SATLUJ SR. SEC. SCHOOL, SHAHABAD (M)

Kindly note:- The time and venue of the meeting have been changed.

PROGRAMME :-

This will again be our project Meeting. On this day, we will donate Electric tubes to the representatives of 10 Schools from Shahabad and surrounding villages. This is a District Project. The Project Chairman will be PP Rtn. Deepak Kakkar. All the members are requested to attend the meeting positively.

LAST MEETING:-

Rotary Club Shahabad Markanda, in collaboration with Arya Kanya Mahavidyalaya, Shahabad Markanda, Inner Wheel Club and Union Bank of India Devi Mandir Road Shahabad Markanda organized a Blood Donation Camp at Arya Kanya Mahavidyalaya, Shahabad Markanda, on 11th February 2026. The camp was conducted successfully with the support of the medical team from PGI Chandigarh, who collected 44 units of blood.

The camp witnessed enthusiastic participation from volunteers and donors, reflecting a strong sense of social responsibility and commitment to humanitarian service. Rtn Kuldeep Gupta served as the Chairman of the project and efficiently coordinated the event.

The camp was graced by the presence and active support of several Rotarians, Sh.Mridul Kumar Singh Senior Manager of bank ,Sh.Shiv Charan Manager, Amit Kumar Manager, Anvar Special Assistant, Roop Chand Special Assistant, Sukhchain Singh Office Assistant, Naresh Office Assistant, Dr Aarti Trehan Principal Arya Kanya Mahavidyalaya Shahabad Markanda and all staff members of College whose cooperation contributed significantly to the success of the camp. Our club reaffirmed its commitment to community service through this noble initiative, emphasizing the importance of voluntary blood donation to save lives.

CLUB PICNIC:-

As per our old tradition to make all Rotarians happy and joyous every year by taking them to a beautiful spot for PICNIC. This time our President Rtn Dr Raghbir Singh Ghumman has constituted a committee of three young energetic members under the leadership of President elect Rtn. Vikram Gupta assisted by Rtn. Abhay Wadhwa and Rtn. Vipul Gupta who will decide date and Destination/Spot of picnic in month of March 2026. Members are also requested to give their valuable suggestions in this regard to the committee.

MEDICAL HEALTH CHECK-UP CAMP- FIBROSCAN

Our club is going to organize a Fibroscan Camp at Siddharth Hospital Ladwa Road Shahabad on Tuesday the 17th Feb. 2026 at 10.00am to 2.00pm . PP Rtn Dr. Deepak Sharma will be the Chairman of the project. All members of club are requested to take the benefit of this camp.

BLOOD DONATION CAMP:-

We are again going to organize a blood Donation Camp on Tuesday the 24th Feb.2026 at MN College Shahabad Markanda. Members are requested to save this date and make it convenient to attend the same positively.

DISTRICT CONFERENCE:-

Our worthy District Governor and his efficient team has planned to organize District Conference 2026 from 28th February 2026 t0 1st March2026 at Bhel Convention Center Haridwar. The registration for the same is Rs.4500 /- for Single and Rs. 8000/-for Couple. Many prominent personalities have been invited on this occasion. The District Administration has desired that maximum members should attend this very important district event. Many members have already registered themselves for this District conference. Others are also requested to volunteer themselves for the same and intimate our President.

SINCERE THANKS AND GRATITUDE TO:-

We convey our sincere thanks and gratitude to:-

1. The management and Principal, Arya Kanya Mahavidyalya and Union Bank of India, Shahabad for supporting us in organisation of Blood Donation camp.
2. PP Rtn. Kuldeep Gupta, chairman, Blood Donation camp for making all out arrangements for the success of the camp.

ROTARY INTERNATIONAL DIRECTOR FOR 2027-29.

Our HEARTIEST CONGRATULATIONS to PDG Rtn. Basu Dev Golyan on being elected as Rotary International Director for the term 2027–29. This prestigious responsibility is a true reflection of your commitment to Rotary ideals, visionary leadership, and years of selfless service. Your journey continues to inspire Rotarians across districts and beyond. We pray Almighty to bless him with strength to discharge his responsibilities in a decent manner.

BIRTHDAY GREETINGS OF THE WEEK:-

We convey our birthday greetings to:-

1. Rtn. Dr. H.S.Nagpal 19th Feb.
2. PP Rtn. Dr. Satish Garg 24th Feb.

We pray Almighty to bless both of them a very long life and excellent health.

WEDDING ANNIVERSARY GREETINGS OF THE WEEK:-

We convey our WEDDING ANNIVERSARY GREETINGS to:-

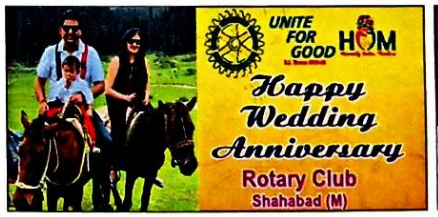

Rtn. Dr. Piyush Agrawal and Ann Dr. Dhanashree Agrawal
19th February

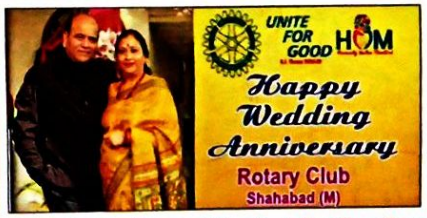

Rtn. Sanjay Garg and Ann Smt. Sandhya Garg
22nd February

Very happy wedding anniversary to the very cute couples. We pray God to bless them many many more years of togetherness.

Rtn. Subhash Singla,
(Bulletin Editor)